

Courses and distances of Charles Flemings survey beginning at a marked post. #

- N 12 E 154 Chesnut
- West 160 W.O.
- S 15 E 66 Hic.
- S 47 W 82 W.O.
- S 11 E 83 Pine
- N 72 E 163 to Beg^{ing}

Containing 160⁹⁵ 121 P^s. & allowance.

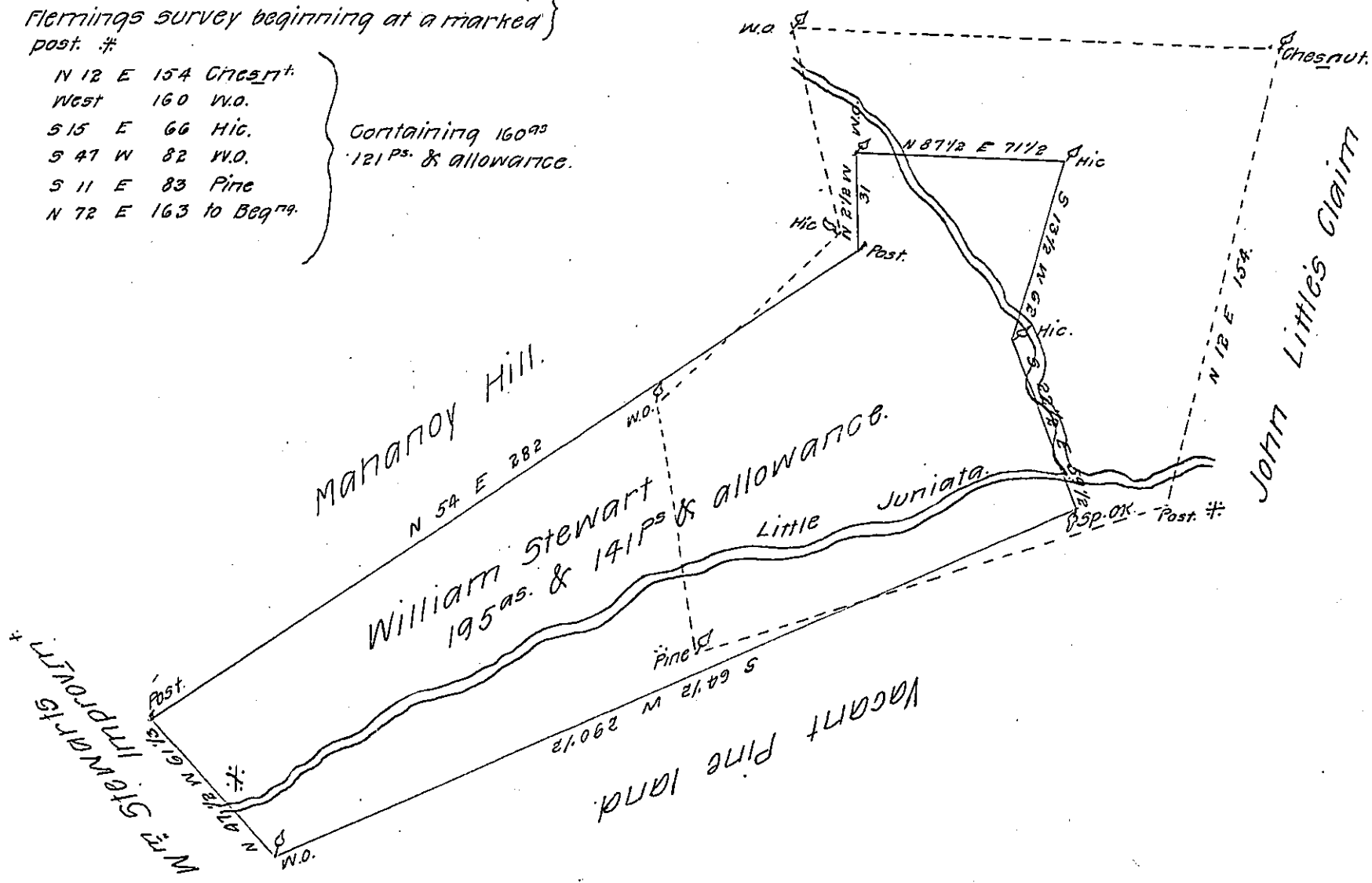

The draught of a tract of land situate in Rye Township Cumberland County Containing one hundred and ninety five acres and 141 perches and allowance of six P. Cent. for roads &c. resurveyed November 14th 1792 in pursuance of a warrant granted to William Stewart dated October 29th 1765

P- Sam Lyon D. S.

To Daniel Brodhead Esquire

Surveyor General of Pennsylvania.

N. B. The above resurvey (which was made agreeably to the old lines) Interfers with a survey made December 9th 1769 for Benjamin Jacobs in right of Charles Fleming in pursuance of an order of survey to Fleming No 2284 dated Decr. 27th 1766 as appears by the dotted lines above, the courses and distances are set down in the Margin underneath.

S. L.

IN TESTIMONY that the above is a copy of the original remaining on file in the Department of Internal Affairs of Pennsylvania, made conformably to an Act of Assembly approved the 16th day of February, 1833, I have hereunto set my Hand and caused the Seal of said Department to be affixed at Harrisburg, this.....e.i.g.h.t.e.e.r.t.h. day of.....January.....1907.

Isaac R. Brown
Secretary of Internal Affairs.